

PLAN SHOWING THE PROPOSED DEMOLITION AND RE-CONSTRUCTION
IN T.S.No: 36/A, BLOCK No: 18 AT DOOR No: 22,
ELLAI AMMAN KOIL STREET, WEST
MAMBALAM, MADRAS-600 033. IN CORPN.
DIVISION No: 133.

OWNER: REVATHY SRIDHARAN.

NOTE: 1. SCALE: 1:100 (1"=8'0")
 2. ALL DIMENSIONS ARE IN METRES UNLESS OTHERWISE STATED.

AREA DETAILS.

AREA OF PLOT	55.75 SQ.M (600 SQ.FT.)
AREA OF GROUND FLOOR	33.63 SQ.M (362 SQ.FT.)
AREA OF FIRST FLOOR	33.63 SQ.M (362 SQ.FT.)

PLOT COVERAGE : 60% ; F.S.I : 1.21

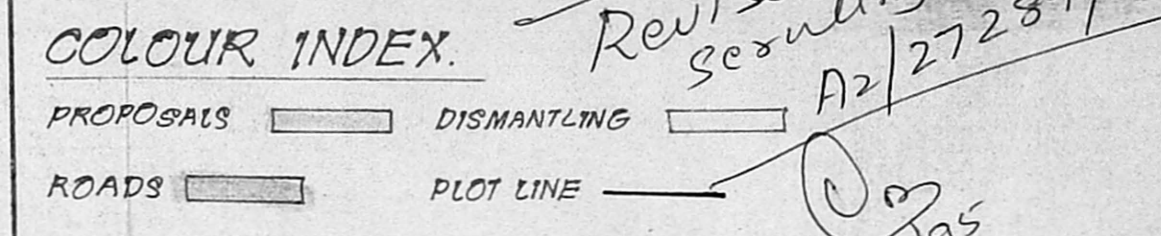

SCHEDULE OF JOINERY.

D DOOR	1.00 X 2.13 (3'3" X 7'0")
D1 DOOR	.91 X 2.13 (3'0" X 7'0")
D2 DOOR	.76 X 2.13 (2'8" X 7'0")
W WINDOW	1.83 X 1.37 (6'0" X 4'6")
W1 WINDOW	.91 X 1.37 (3'0" X 4'6")
V VENTILATOR	.91 X .61 (3'0" X 2'0")

SPECIFICATION

FOUNDATION IN CC 1:4:8 MIX;
 MASONRY WITH STOCK BRICKS IN CM 1:6 MIX; FOR FOUNDATION, BASEMENT & SUPERSTRUCTURE;
 RCC LINTEL & SUNSHADE ETC IN CC 1:2:4 MIX;
 RCC ROOF SLAB IN CC 1:2:4 MIX; 11cm (4 1/2") THICK AND TOP WEATHER PROOFED AS PER M.D.S.S;
 PLASTERING IN CM 1:4 MIX; 12mm (1/2") THICK;
 COLOUR WASHING TWO COATS OVER WHITE WASHING;
 PAINTING TWO COATS OVER PRIMER;
 VARNISHING TWO COATS.

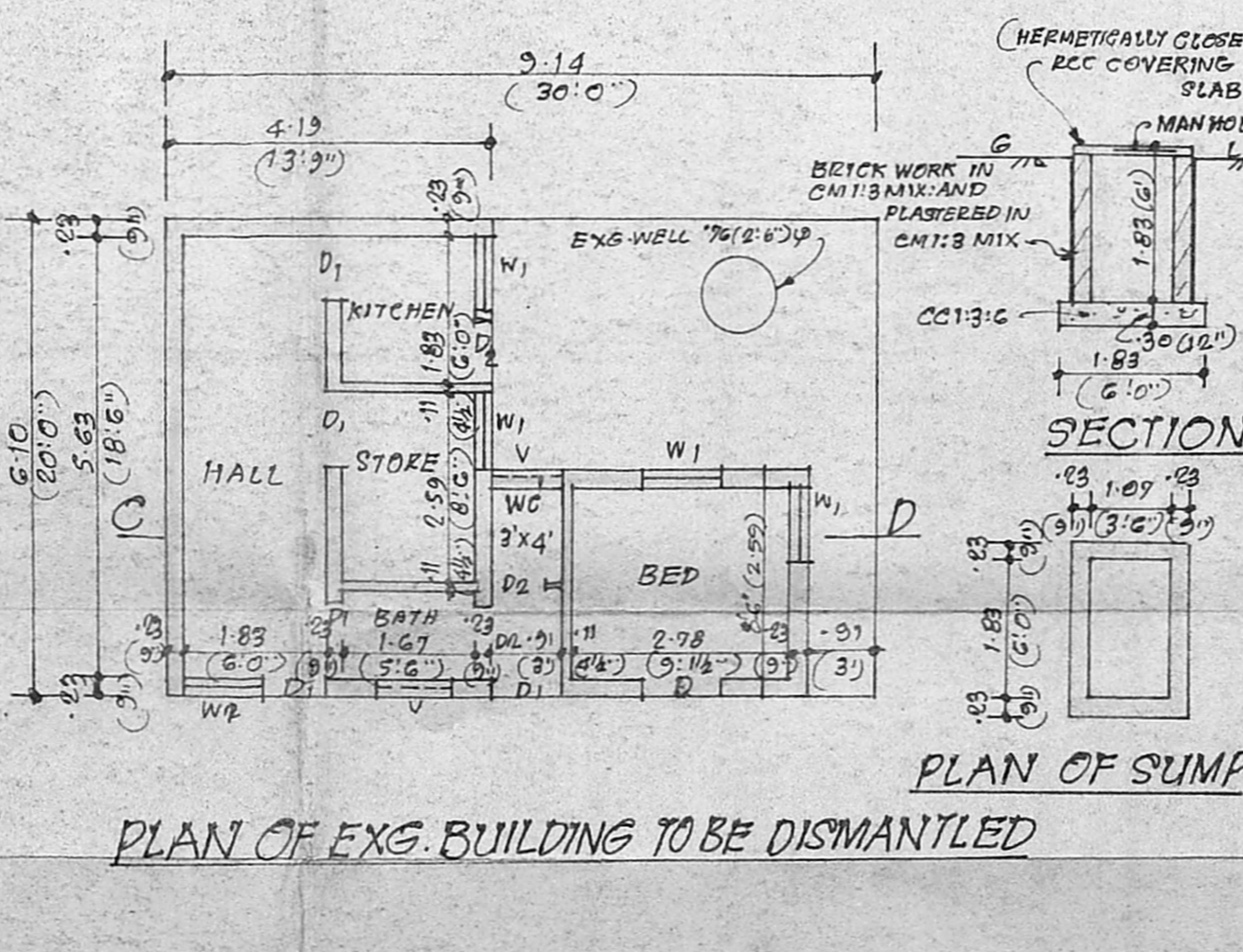
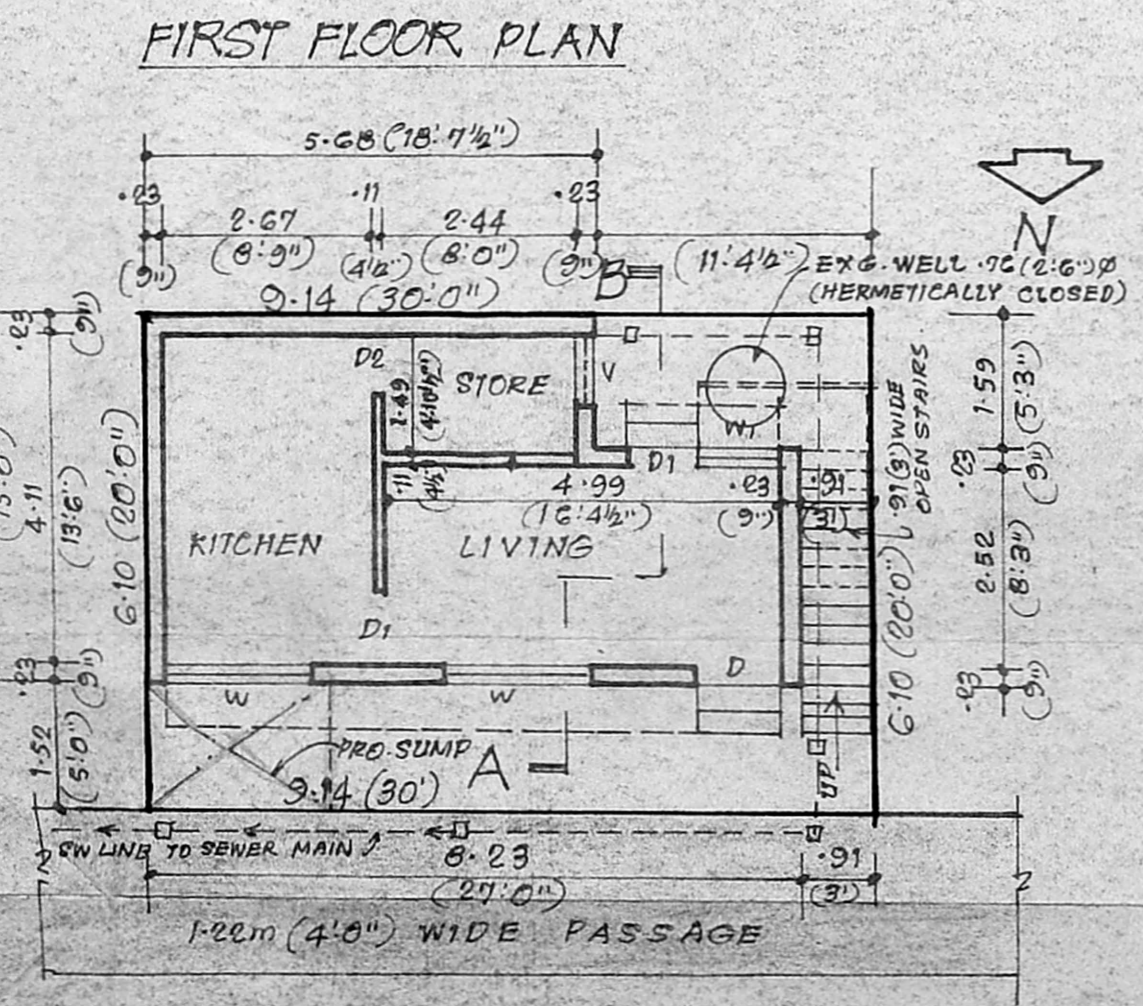
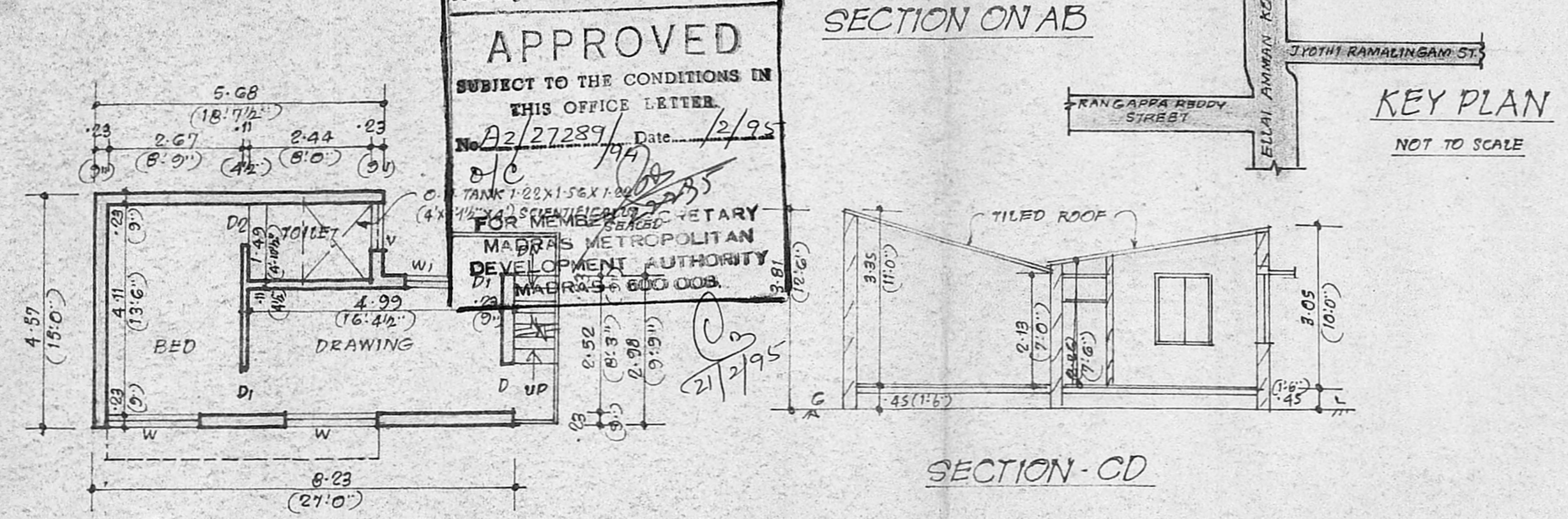
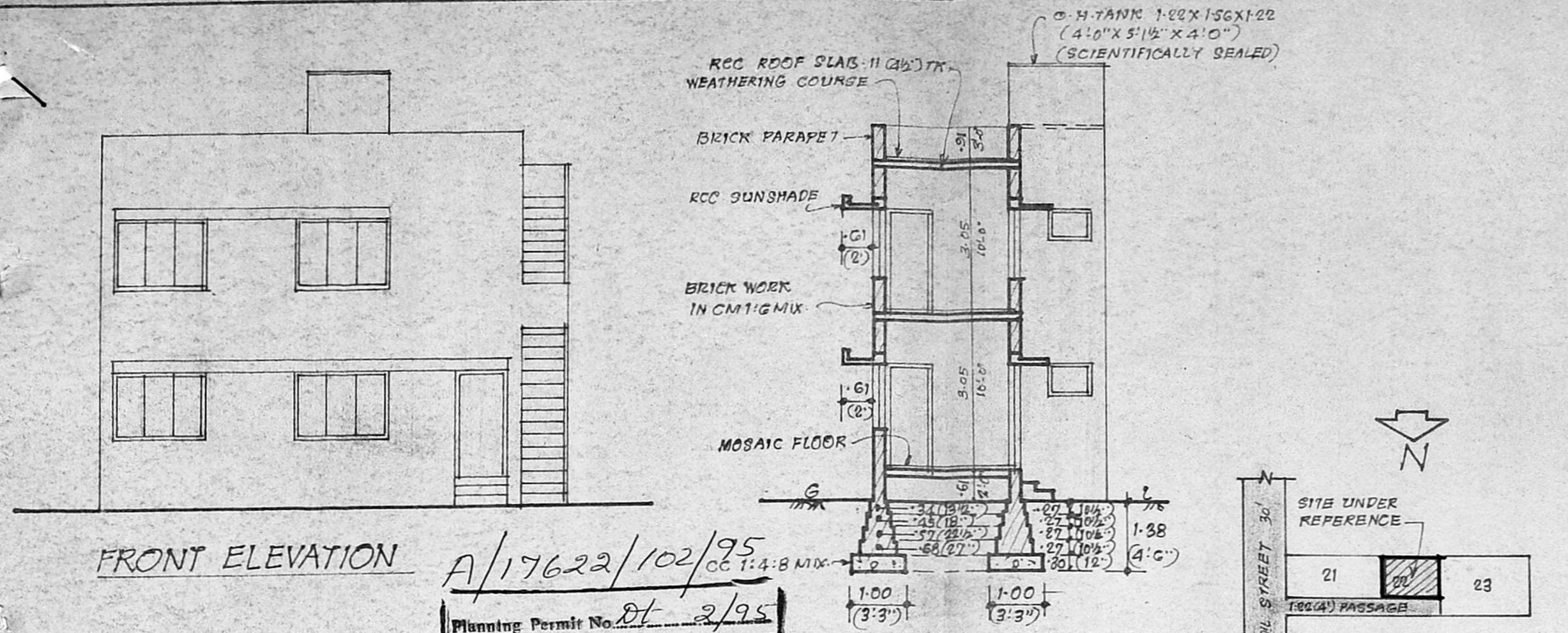

[Signature]

R. G. KRISHNAMURTHY RAO
 CIVIL ENGINEER
 CLASS I LICENSED SURVEYOR NO. 370
 CORPORATION OF MADRAS
 C-10, SANTHI AVENUE
 11/12, LAKE VIEW ROAD, MADRAS-600033

Revathy Sridharan
 OWNER

LICENSED SURVEYOR.